

T C Matthew  
 EXAMPLES OF WORK  
 PRACTICAL TRAINING  
 2003 - 2004

Private Residences  
 Hockley and Billericay,  
 Essex  
 © E+M Design Partnership

Do Not Scale  
 Check All Dimensions on Site  
 Before Any Work is Put in Hand.  
 This Drawing is The Copyright  
 of the Architects

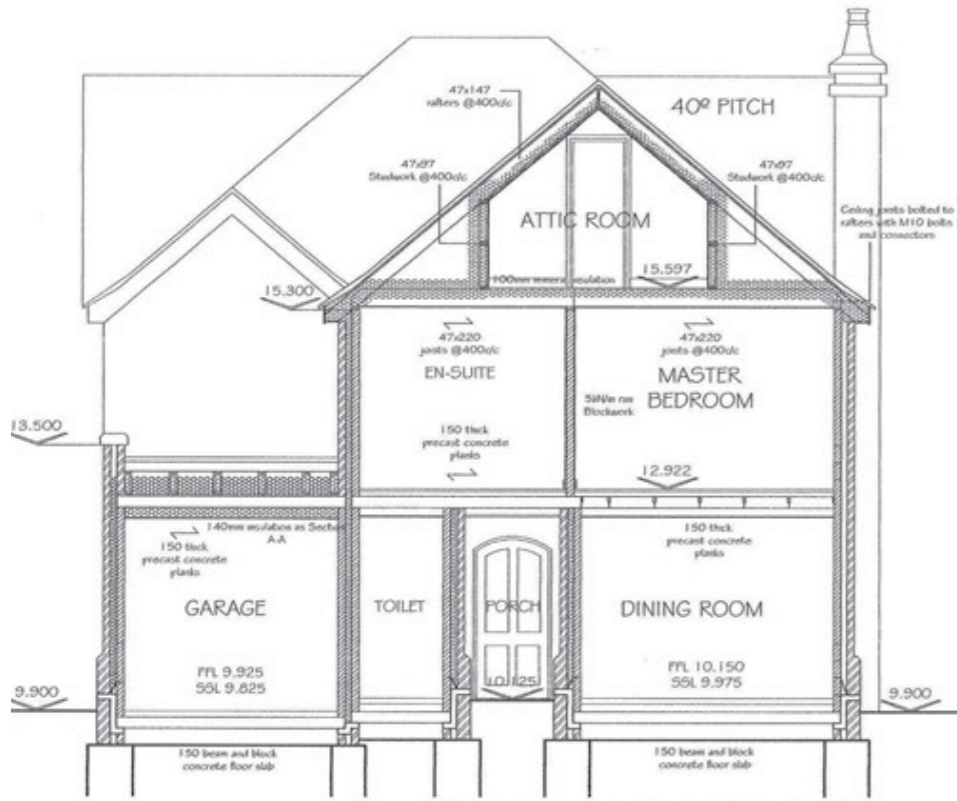

SECTION D-D

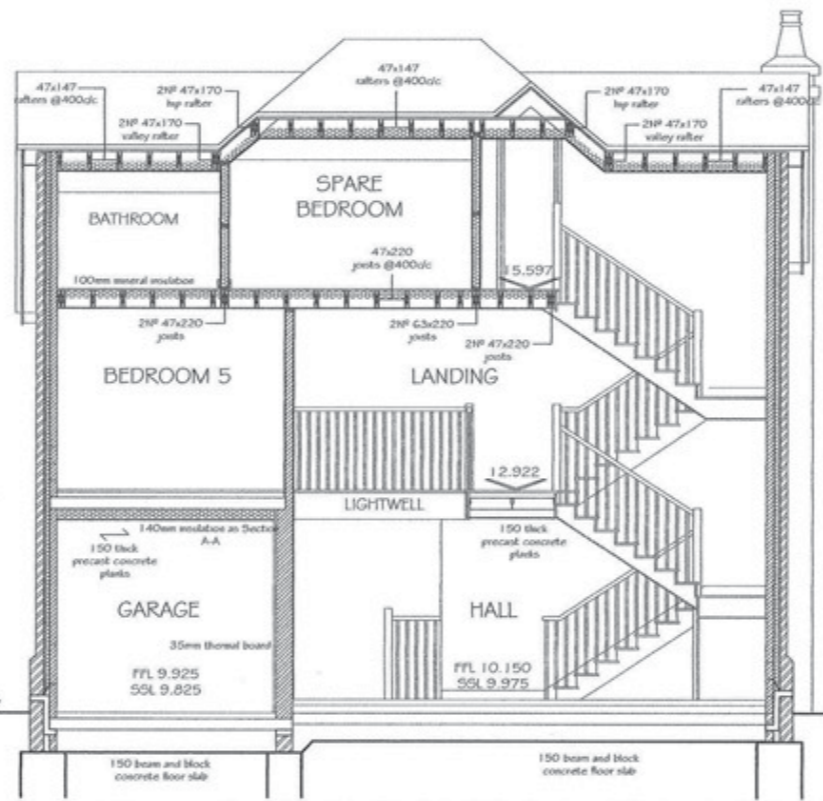

SECTION E-E

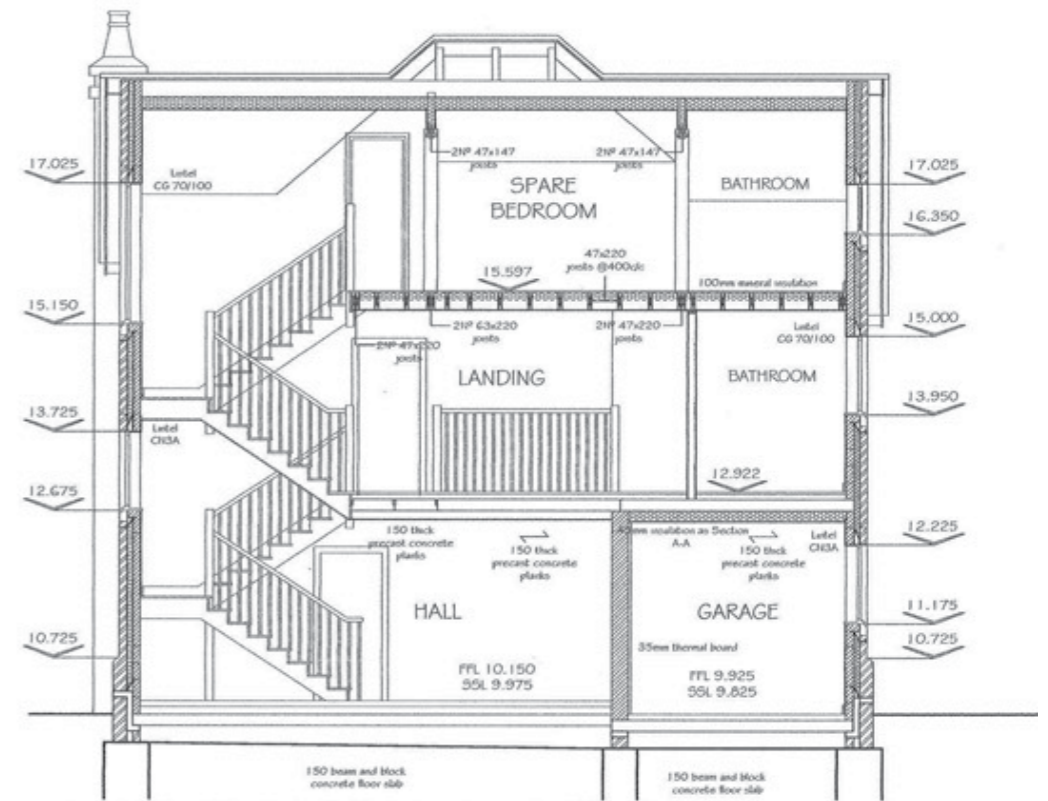

SECTION F-F

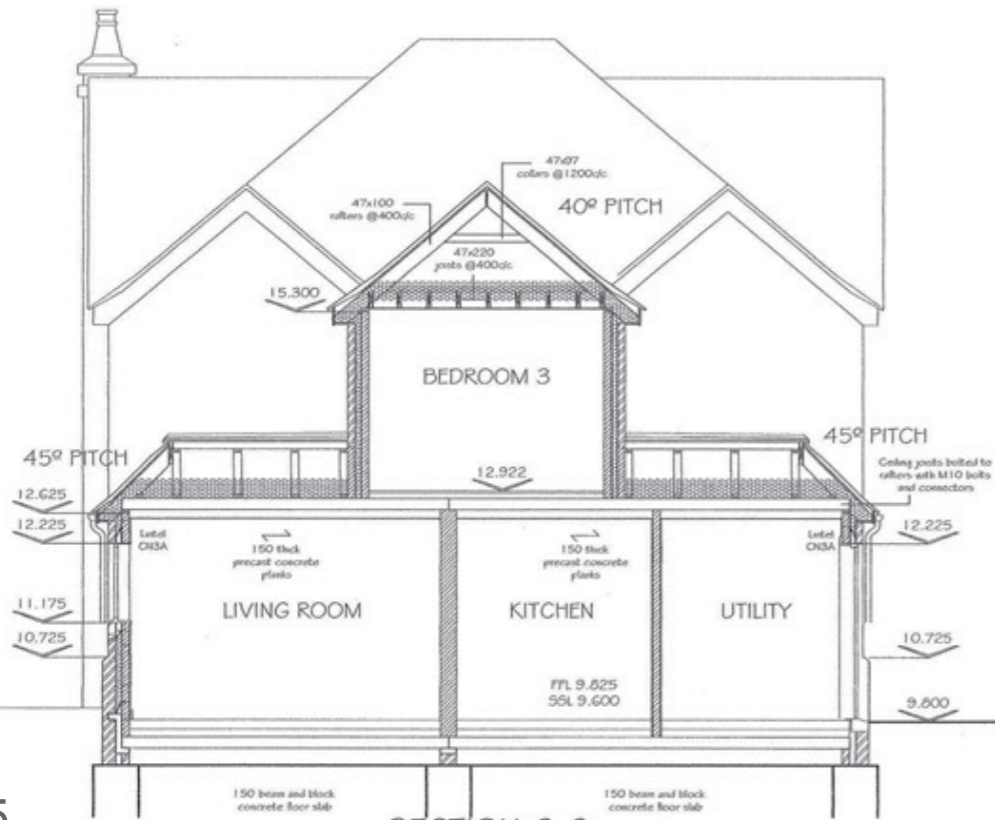

SECTION G-G

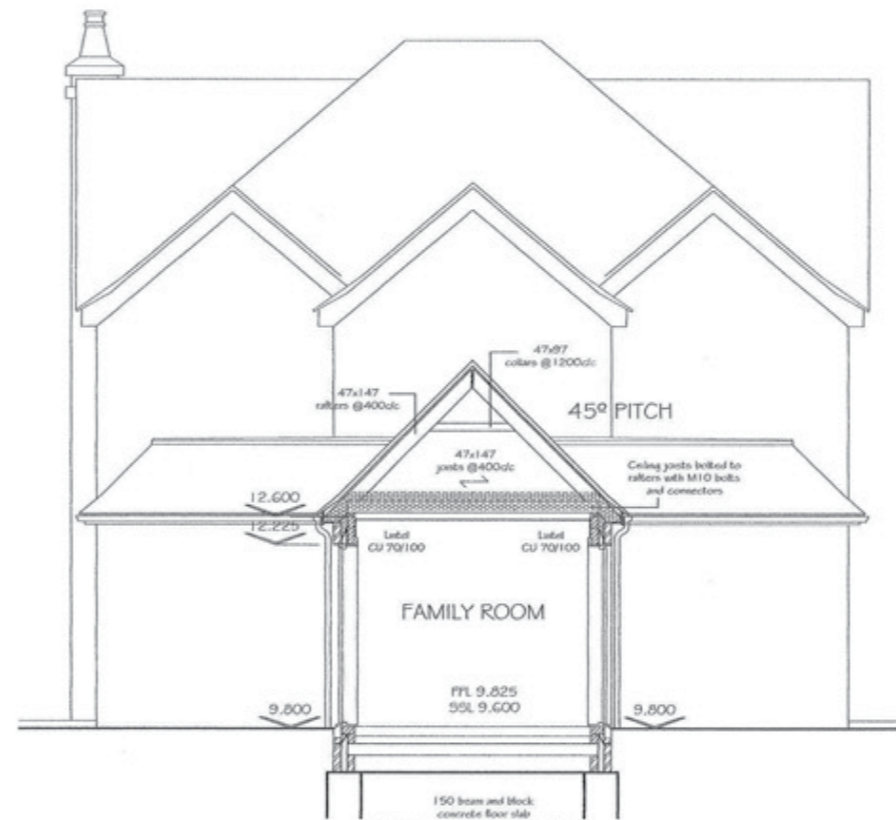

SECTION H-H

Rev. G  
 Levels amended  
 Rev. F 02.09.03  
 Building Regs Amendments  
 Rev. E 22.07.03 - Building Regs Issue

Client  
 Mrs. K. Ingham &  
 Mr. J.A. Ferro

Project  
 New House at  
 117 Greensward Lane  
 Hockley  
 Essex

Drawing Title  
 Sections  
 D-D, E-E, F-F & G-G

e + m design partnership  
 Architects and Planning Consultants  
 26/28 The Square, West Street,  
 Rochford, Essex SS4 1AJ Tel : (01702) 549588  
 Fax : (01702) 547983

Scale 1 : 50 Date May 2003  
 Dwg No 1804/31 Rev G







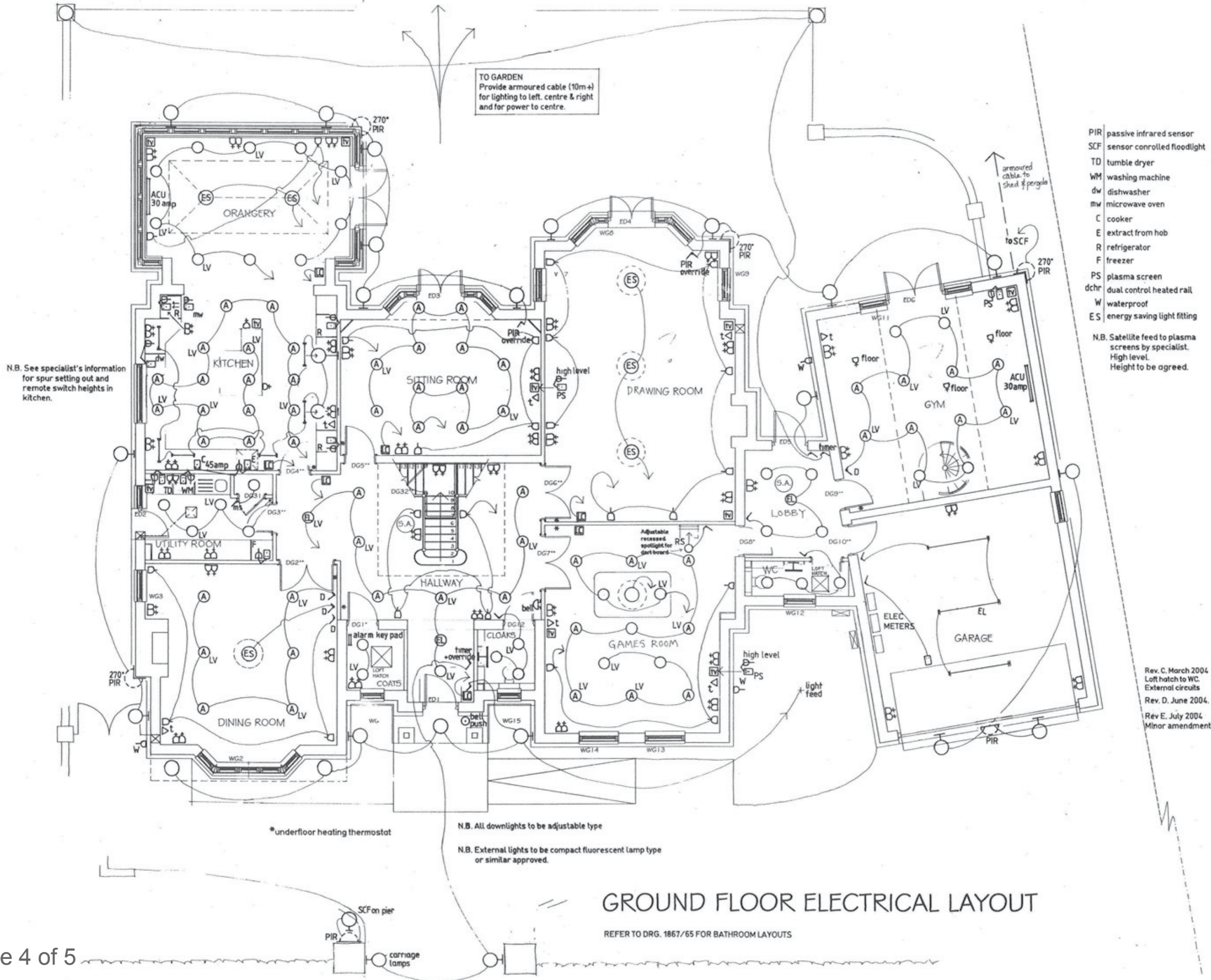

Do Not Scale  
 Check All Dimensions on Site  
 Before Any Work is Put in Hand.  
 This Drawing is the Copyright  
 of the Architects

- PIR passive infrared sensor
- SCF sensor controlled floodlight
- TD tumble dryer
- WM washing machine
- dw dishwasher
- mw microwave oven
- C cooker
- E extract from hob
- R refrigerator
- F freezer
- PS plasma screen
- dchr dual control heated rail
- W waterproof
- ES energy saving light fitting

- B twin 13A socket
- D single 13A socket
- 5A single 5A lamp socket
- switched spur
- spur w/ remote switch
- S shaver socket
- low voltage
- lvhm heated mirror supply
- H mirror lighting
- co-ax aerial point
- cat.5 twin cable point

N.B. Satellite feed to plasma screens by specialist.  
 High level.  
 Height to be agreed.

- lighting control panel
- ceiling rose
- LV-downlight
- adjustable LV downlight
- emergency light
- under-cupboard light
- fluorescent light
- PU paving uplighter
- wall light
- canopy/soffit light
- recessed spotlight
- switch
- two-way switch
- three-way switch
- dimmer switch
- door microswitch

Rev. B. March 2004  
 After client & specialist consultation  
 Rev. A. March 2004  
 As client requirement.  
 Rev. C. March 2004  
 Loft hatch to WC.  
 External circuits  
 Rev. D. June 2004.  
 Rev. E. July 2004  
 Minor amendment.

Client	Mr. & Mrs. D. Farrant
Project	New House at 27 Hillhouse Drive Billencay Essex
Drawing Title	Ground Floor Electrical Layout

**e + m design partnership**  
 Architects and Planning Consultants  
 26/28 The Square, West Street,  
 Rochford, Essex SS4 1AJ Tel: (01702) 849008  
 Fax: (01702) 847083

Scale	1:50	Date	Jan 2004
Dwg No	1867/44	Rev	E

# GROUND FLOOR ELECTRICAL LAYOUT

REFER TO DRG. 1867/65 FOR BATHROOM LAYOUTS



# MASTER EN-SUITE

BATH Status

SHOWER 1200x900 tray with Aqata cubicle hinged door and curved side screen

WC Kohler Revival close-coupled

BASIN 2N<sup>o</sup> Kohler Odela 490mm undercounter basin

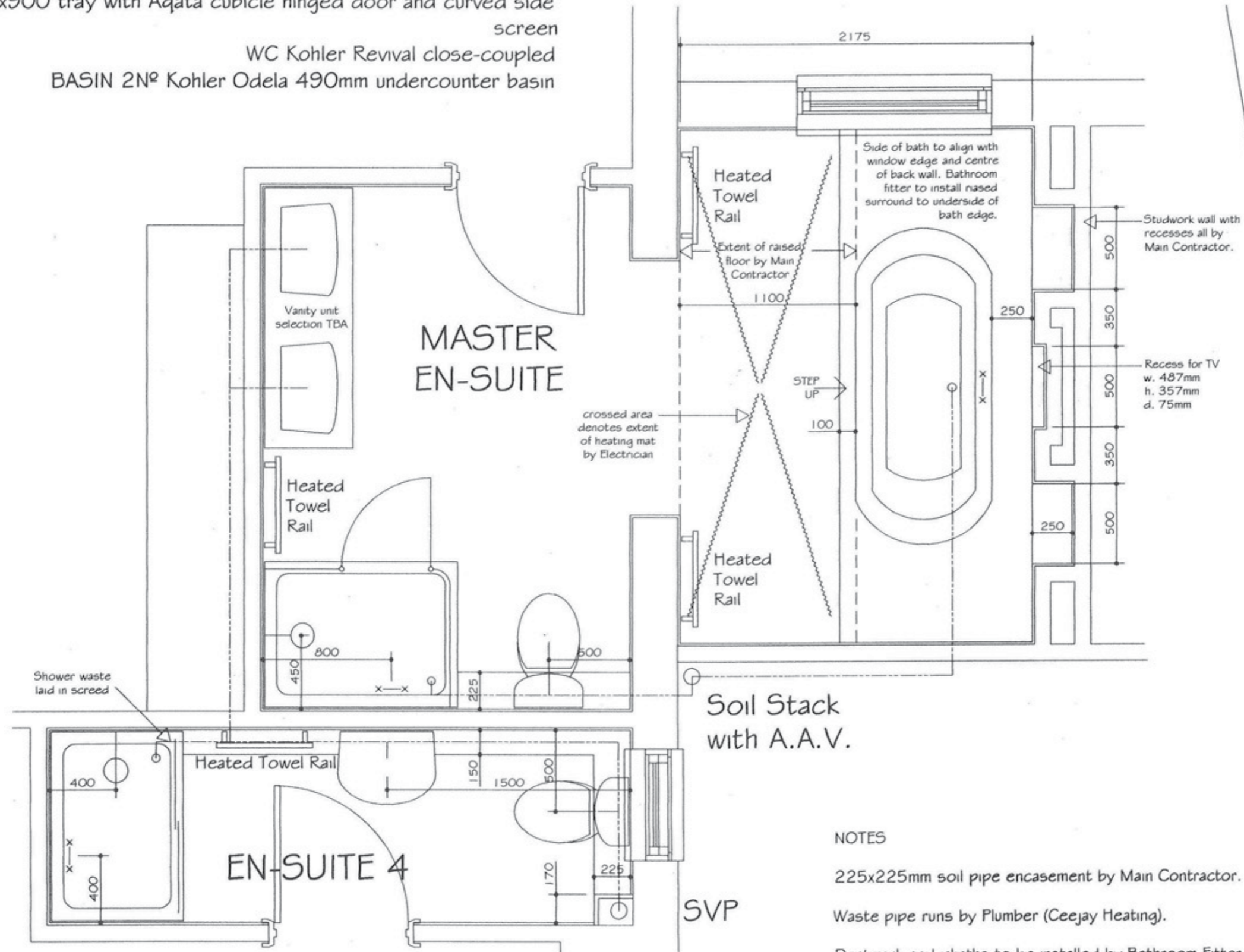

## ENSUITE 4

SHOWER 1200x800 tray with Kudos 1200 Bi-Slider or Daryl front

WC Romagna close-coupled

BASIN Armitage Shanks Romagna (size TBC)

Do Not Scale

Check All Dimensions on Site Before Any Work is Put in Hand.

This Drawing is The Copyright of the Architects

Rev. A. July 2004  
Updated with responsibilities for link floor elements

Client

Mr. & Mrs. D. Farrant

Project

New House at  
27 Hillhouse Drive  
Billericay  
Essex

Drawing Title

Bathroom Layouts  
Master En-suite  
En-suite 4

**e + m design partnership**

Architects and Planning Consultants

26/28 The Square, West Street,  
Rochford, Essex SS4 1AJ Tel : (01702) 549588  
Fax : (01702) 547983

Scale 1:20 Date May 2004

Drq No 1867/66

Rev A

### NOTES

225x225mm soil pipe encasement by Main Contractor.

Waste pipe runs by Plumber (Ceejay Heating).

Ductwork and plinths to be installed by Bathroom Fitter  
Low level ductwork 225mm high, widths as indicated.  
Showers to be set on plinths.